Non-Academic Misconduct Procedure
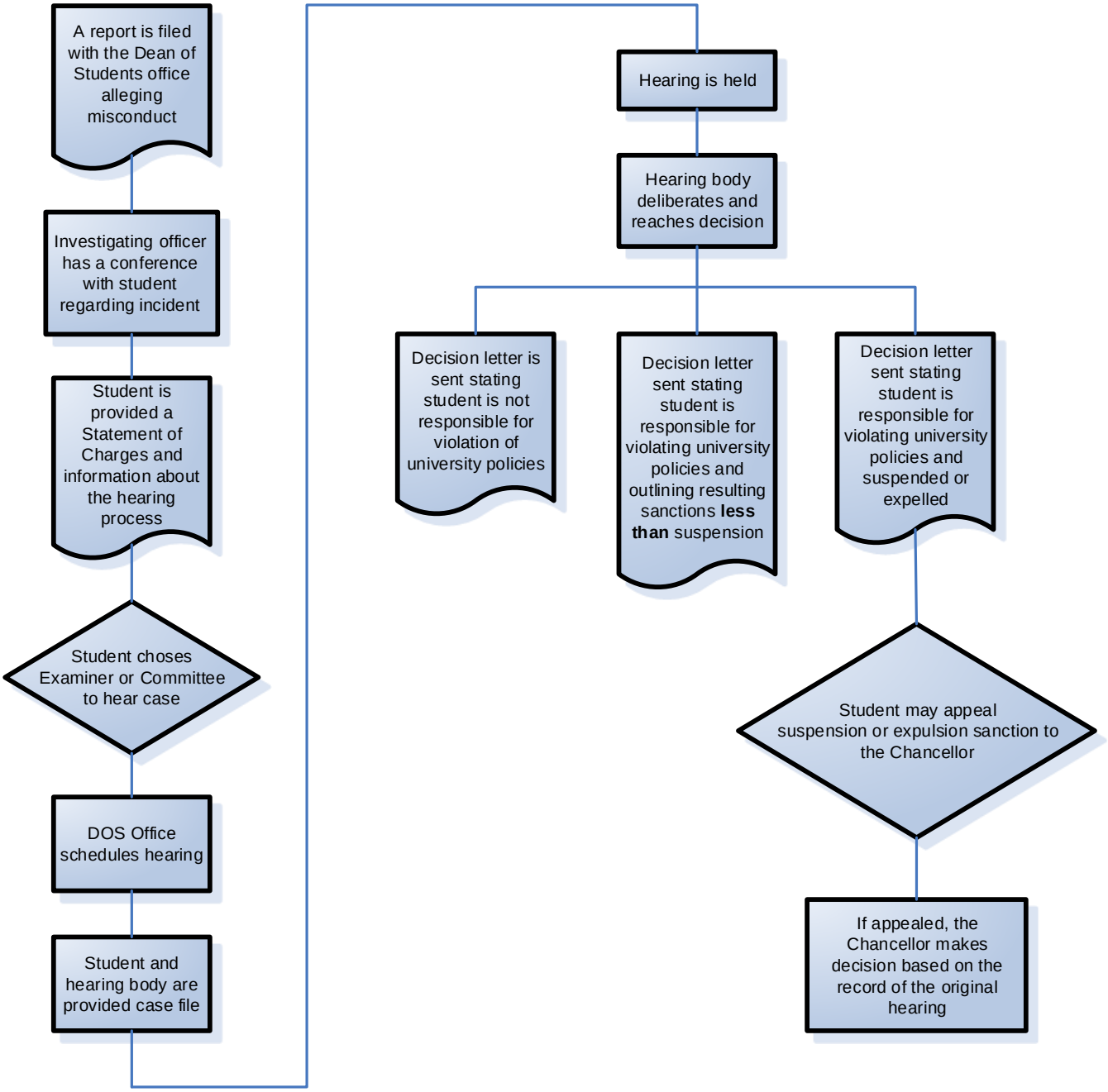
(Suspension or Expulsion)