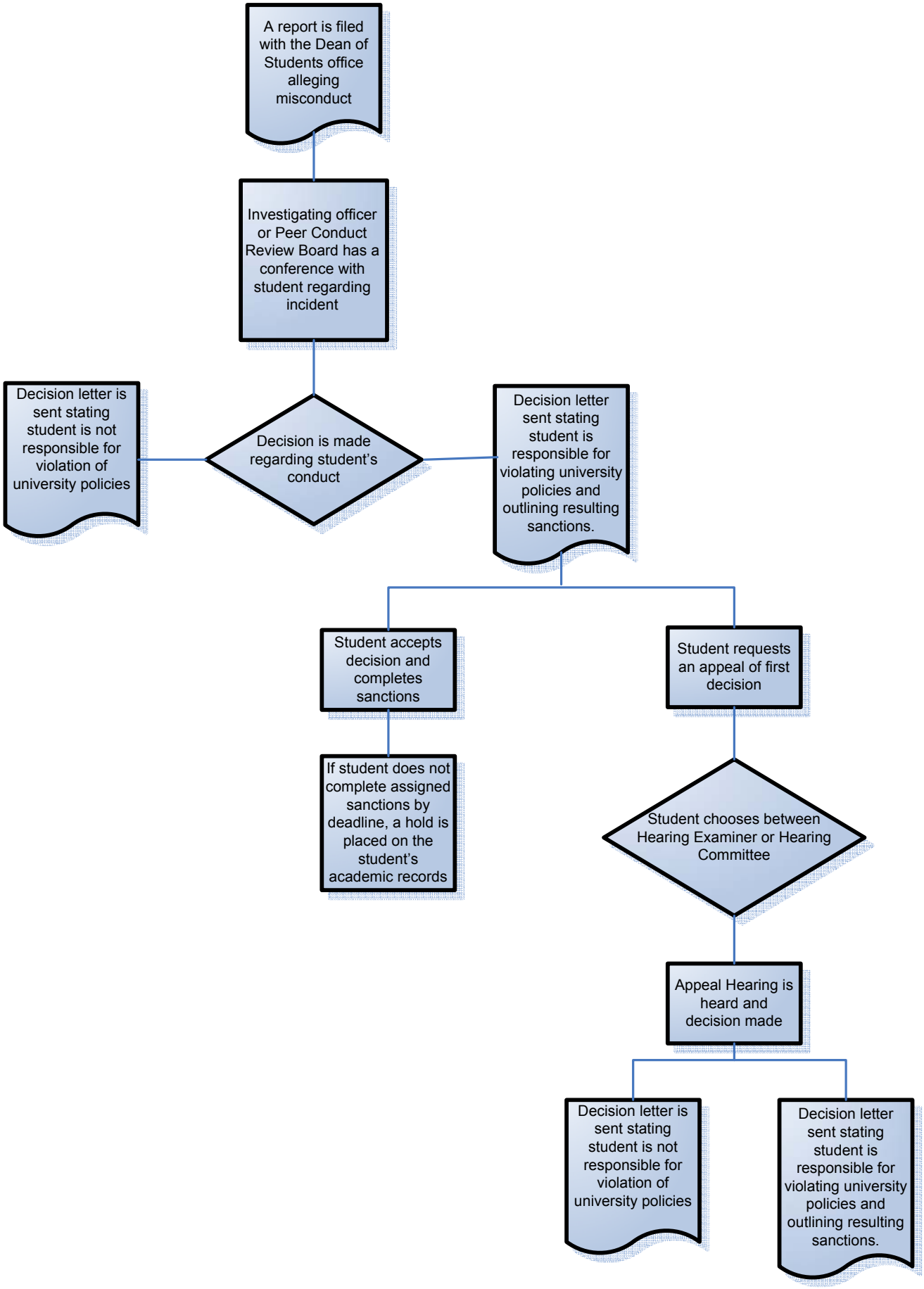Non-Academic Misconduct Prodedure